

PLAN SHOWING REGULARISATION OF EXISTING RESIDENTIAL BUILDING IN PLOT NO.2, IN S.NO. 114 OF SELAIYUR VILLAGE SAIDAPET TALUK CHENGAI-N.G.R. DISTRICT.

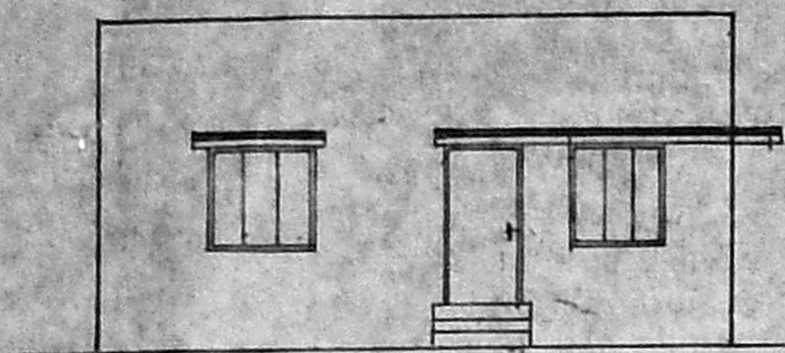

FRONT ELEVATION

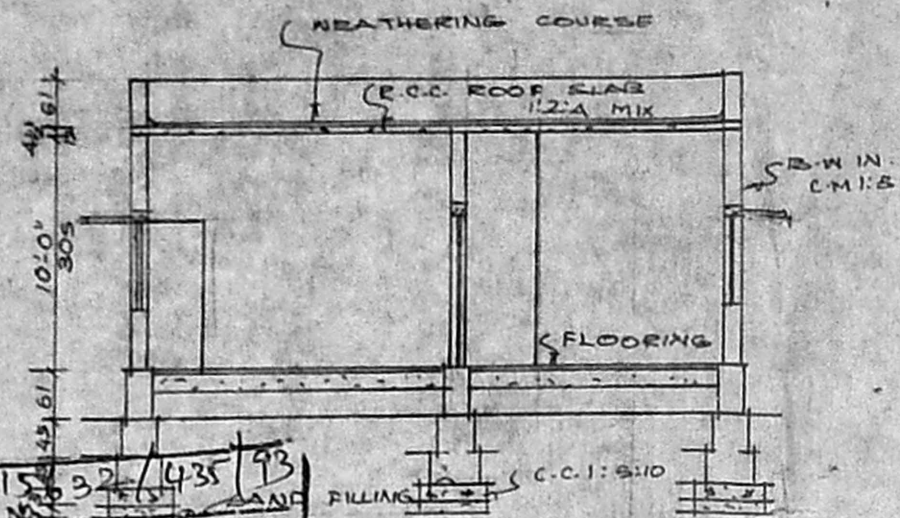

SECTION ON A-B

Planning Permit No. A/1532/435/93
APPROVED
 SUBJECT TO THE CONDITIONS IN THIS OFFICE LETTER.
 No. A3/2516/93 Date 5/93
 FOR MEMBER SECRETARY
 MADRAS METROPOLITAN DEVELOPMENT AUTHORITY
 MADRAS - 600 008.

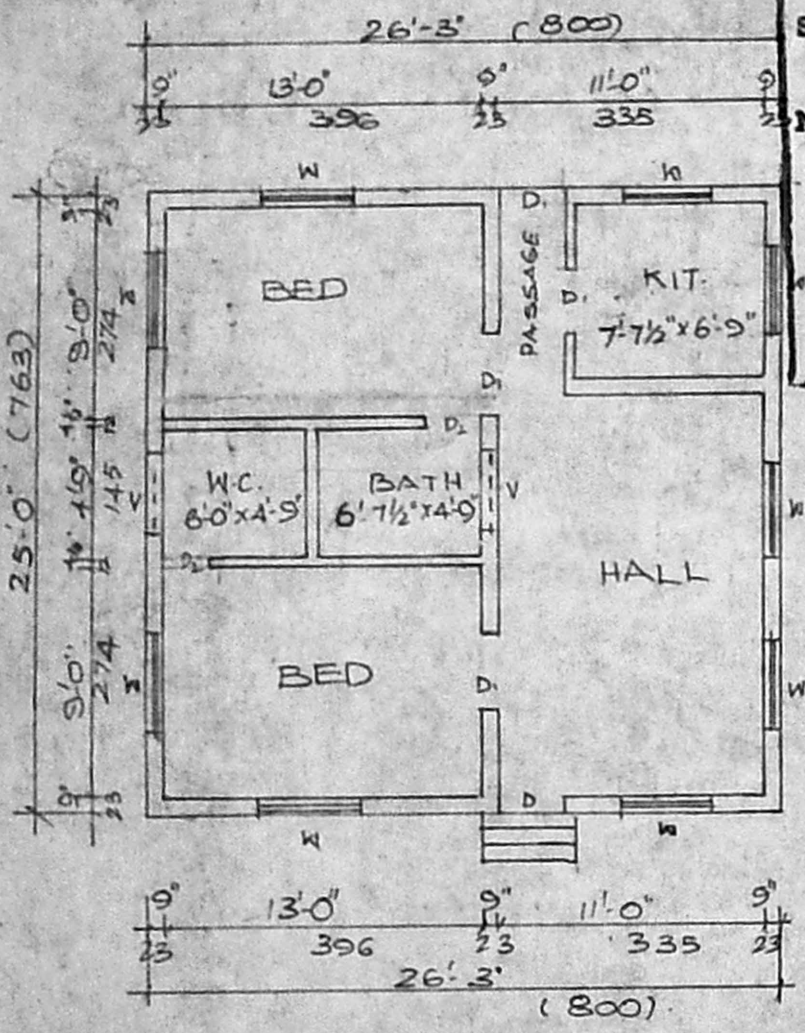

PLAN

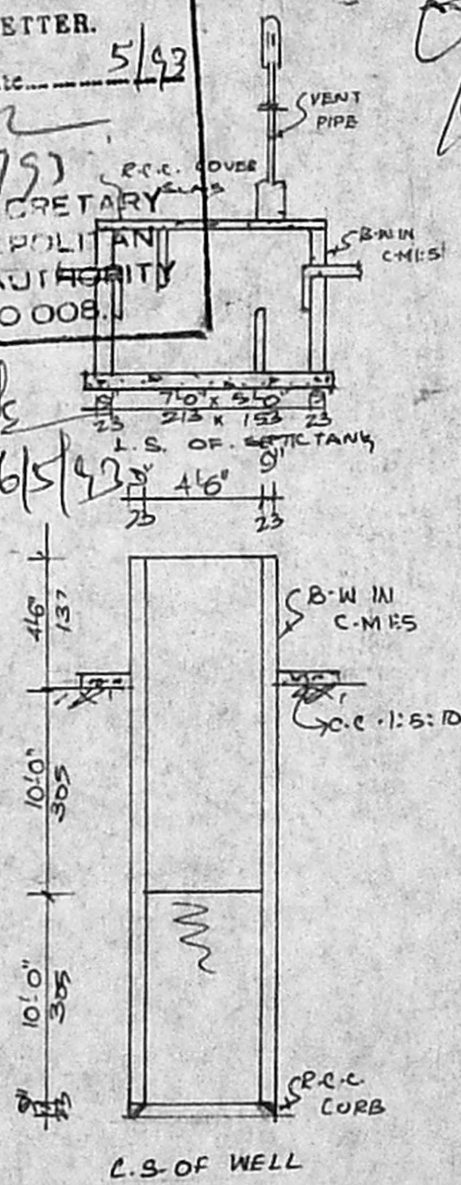

C.S. OF WELL

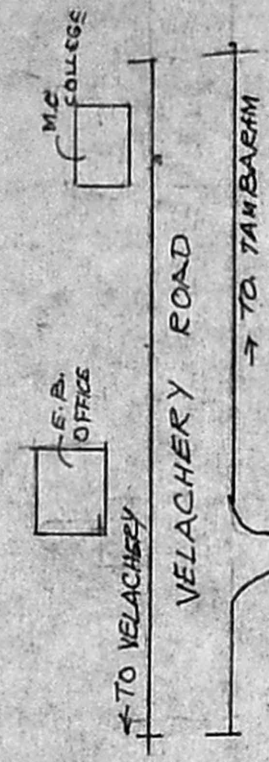

KEY PLAN (NTS)

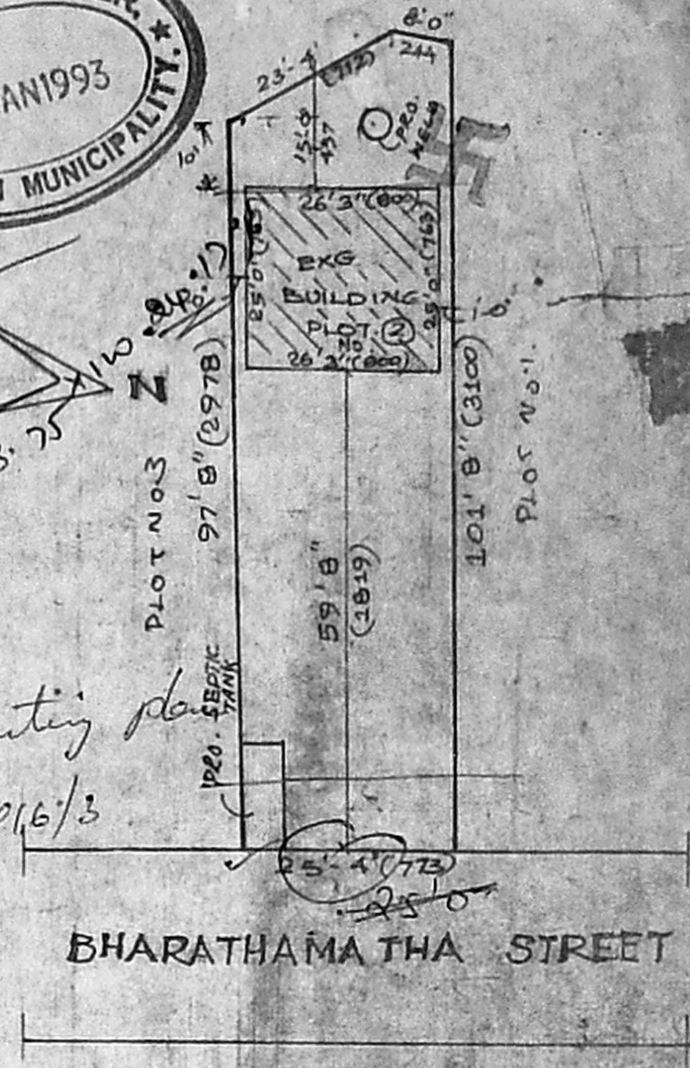

SITE PLAN

SCALE 1:300

AREA DETAILS		REFERENCE	
PROPOSED BUILDING AREA -	656 61	D - DOOR -	100x213
PLOT AREA -	2616 243	D ₁ - DOOR -	091x213
R.S.I -	0.25	D ₂ - DOOR -	076x183
COVERAGE -	25%	W - WINDOW -	122x137
		V - VENTILATOR -	091x061
		COLOUR INDEX	

V. Venkatesan
V. Venkatesan, D.C.E.
 CONSULTING ENGINEER &
 LICENSED SURVEYOR,
 TAMBARAM MUNICIPALITY,
 38, YERKARAI STREET,
 EAST TAMBARAM, MADRAS.
 LICENSED SURVEYOR

656.26

N. Srinivasan
N. Srinivasan, A
 OWNER